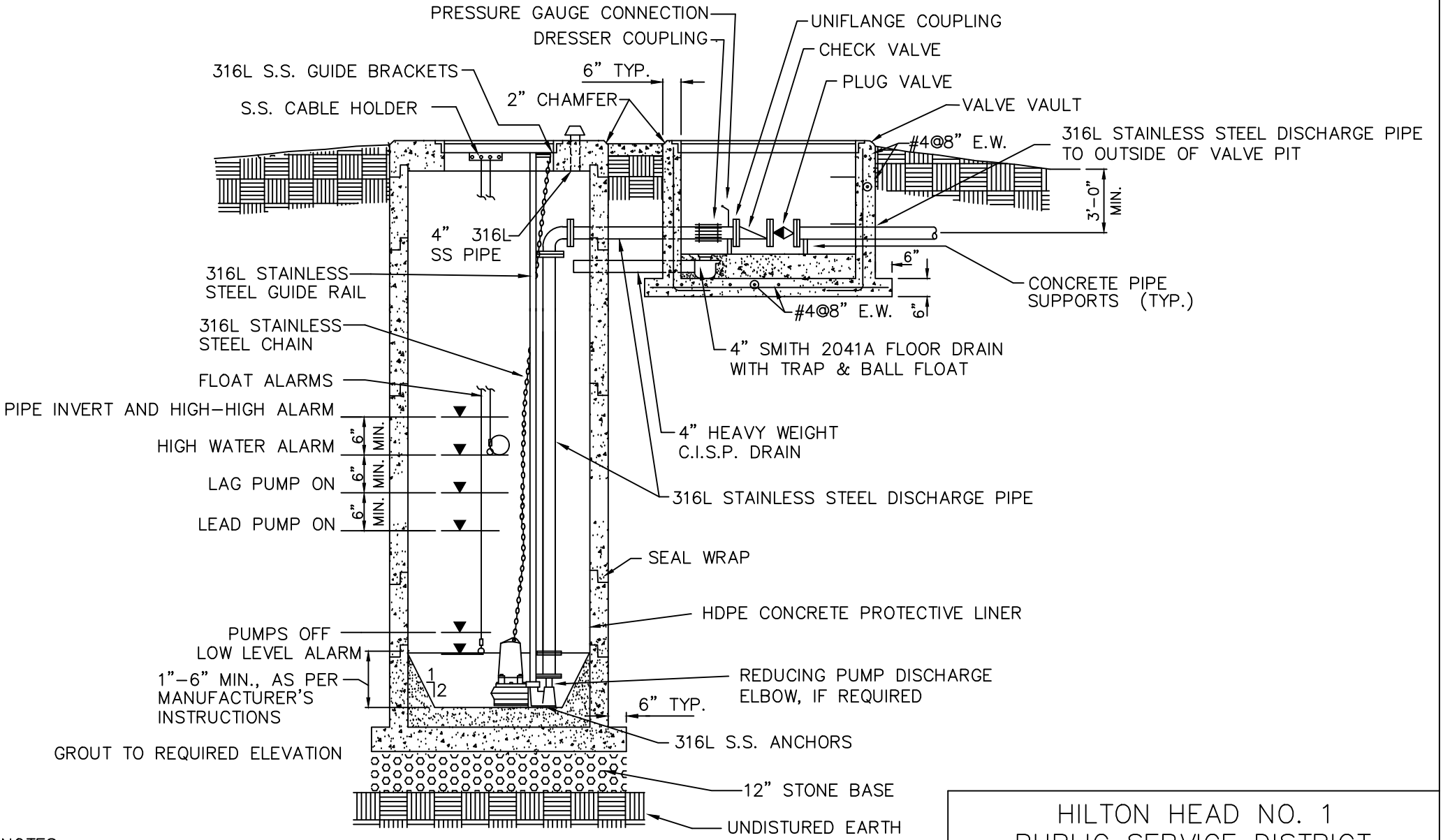

NOTES:

1. PRECAST VAULT MAY BE PROVIDED IF EQUAL TO REINFORCING OF WALL THICKNESSES SHOWN.
2. VALVE PIT TO BE LINED WITH HDPE PROTECTIVE LINER.
3. REFER TO THE TOWN OF HILTON HEAD FOR OFF-SITE IMPROVEMENTS REQUIRED FOR PUMP STATIONS INCLUDING LANDSCAPING, SIDEWALK, SETBACKS, BUFFER REQUIREMENTS, ETC.
4. SWING CHECK VALVES SHOULD BE UTILIZED.
5. FULL RADIO TELEMETRY IS REQUIRED AT ALL NEW PUMP STATIONS.
6. REFER TO THE SANITARY SEWER PUMP STATION SPECIFICATIONS FOR ACCEPTABLE MANUFACTURERS.

HILTON HEAD NO. 1
PUBLIC SERVICE DISTRICT

TYPICAL SECTION
THROUGH SUBMERSIBLE PUMP STATION

APPROVED BY:	DATE:	DRAWING NO.
LC	Feb. 1997	XX-7
SCALE: NTS	REVISED: Jan. 2024	